

Ontario
 Ministry of Government Services
 Ministère des Services gouvernementaux

THIS INDEX MAP SHOWS ALL PROPERTIES EXISTING IN BLOCK 48150 - SHEET 5 ON SEPTEMBER 1, 2007

SCALE

PROPERTY INDEX MAP
 BLOCK 48150
 THE TOWNSHIP OF MUSKOKA LAKES
 DISTRICT OF MUSKOKA
 (OFFICE 35)

LEGEND

FREEHOLD PROPERTY BOUNDARY	—————
LEASEHOLD PROPERTY BOUNDARY	—————
LIMITED INTEREST PROPERTY LIMIT	-----
FREEHOLD PROPERTY NUMBER	0147
LEASEHOLD PROPERTY NUMBER	0147
LIMITED INTEREST PROPERTY NUMBER	0147
TOWNSHIP FABRIC	-----
STREAMS, RIVERS	~~~~~
EASEMENT	-----
ADJOINING MAP NUMBER	BLOCK 346

NOTES

NORTH AMERICAN DATUM 1983
 UNIVERSAL TRANSVERSE MERCATOR PROJECTION
 ZONE 17 CENTRAL MERIDIAN 81°00' W

THIS IS NOT A PLAN OF SURVEY

THIS MAP WAS COMPILED FROM PLANS AND DOCUMENTS RECORDED IN THE LAND REGISTRY SYSTEM AND HAS BEEN PREPARED FOR PROPERTY INDEXING PURPOSES ONLY

FOR DIMENSIONS OF PROPERTY BOUNDARIES SEE RECORDED PLANS AND DOCUMENTS

ONLY MAJOR EASEMENTS ARE SHOWN

REFERENCE PLANS UNDERLYING MORE RECENT REFERENCE PLANS ARE NOT IDENTIFIED

THE UNIQUE IDENTIFIER FOR ANY PROPERTY (E.G. 0028 - 0147) IS COMPOSED OF THE MAP BLOCK NUMBER (0028) AND THE FOUR DIGIT NUMBER (0147) WHICH APPEARS IN EACH ACTIVATED PROPERTY

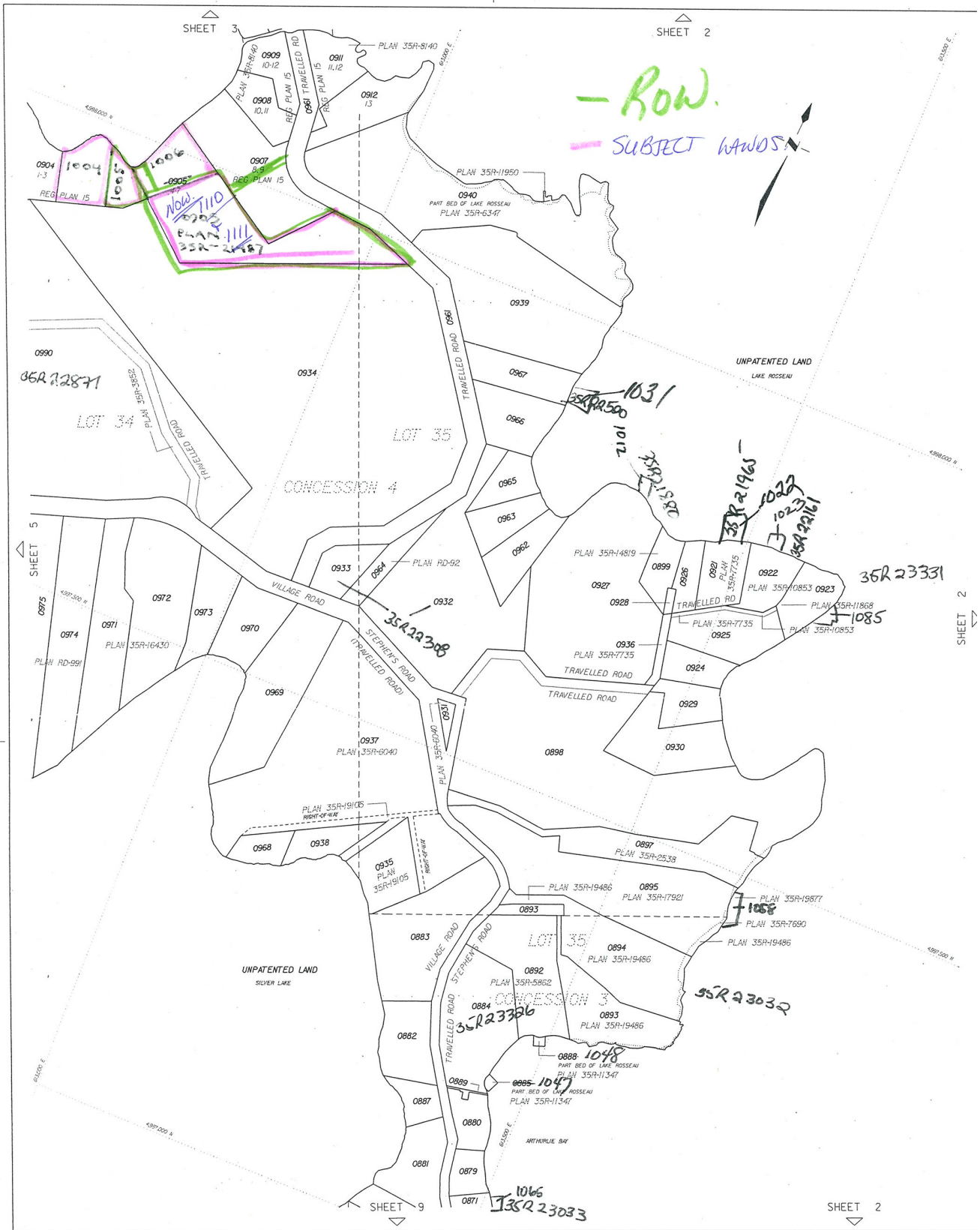

Ontario

Ministry of Government Services
Ministère des Services gouvernementaux

THIS INDEX MAP SHOWS ALL
PROPERTIES EXISTING IN
BLOCK 48150 - SHEET 6
ON SEPTEMBER 1, 2007

SCALE

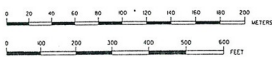

PROPERTY INDEX MAP
BLOCK 48150
THE TOWNSHIP OF
MUSKOKA LAKES
DISTRICT OF
MUSKOKA
(OFFICE 35)

LEGEND

FREHOLD PROPERTY BOUNDARY	—————
LEASEHOLD PROPERTY BOUNDARY	- - - - -
LIMITED INTEREST PROPERTY LIMIT	· · · · ·
FREHOLD PROPERTY NUMBER	0147
LEASEHOLD PROPERTY NUMBER	0147
LIMITED INTEREST PROPERTY NUMBER	0147
TOWNSHIP FABRIC	- - - - -
STREAMS, RIVERS	~~~~~
EASEMENT	- · - · -
ADJOINING MAP NUMBER	BLOCK 346

NOTES

NORTH AMERICAN DATUM 1983
UNIVERSAL TRANSVERSE MERCATOR PROJECTION
ZONE 17 CENTRAL MERIDIAN 81° 00' W

THIS IS NOT A PLAN
OF SURVEY

THIS MAP WAS COMPILED FROM PLANS AND
DOCUMENTS RECORDED IN THE LAND REGISTRY
SYSTEM AND HAS BEEN PREPARED FOR PROPERTY
INDEXING PURPOSES ONLY.

FOR DIMENSIONS OF PROPERTY BOUNDARIES
SEE RECORDED PLANS AND DOCUMENTS.
ONLY MAJOR EASEMENTS
ARE SHOWN.
REFERENCE PLANS UNDERLYING MORE RECENT
REFERENCE PLANS ARE NOT IDENTIFIED.

THE UNIQUE IDENTIFIER FOR ANY PROPERTY (E.G. 00218 - 0147)
IS COMPOSED OF THE MAP BLOCK NUMBER (00218) AND THE FOUR
DIGIT NUMBER (0147) WHICH APPEARS IN EACH ACTIVATED PROPERTY