

METRIC
 DISTANCES SHOWN ON THIS
 PLAN ARE IN METRES AND
 CAN BE CONVERTED TO FEET
 BY DIVIDING BY 0.3048

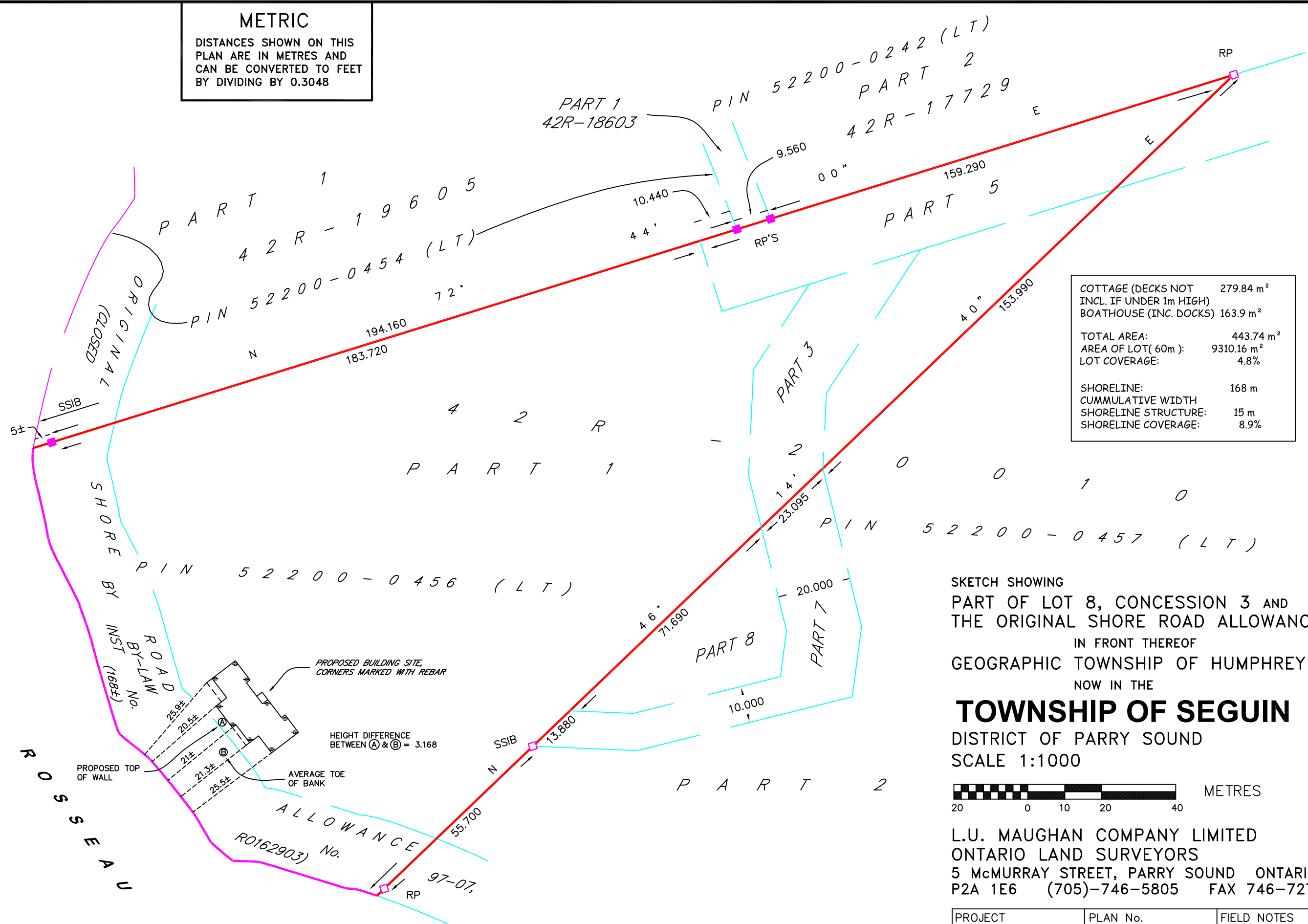

COTTAGE (DECKS NOT INCL. IF UNDER 1m HIGH)	279.84 m ²
BOATHOUSE (INC. DOCKS)	163.9 m ²
TOTAL AREA:	443.74 m²
AREA OF LOT (60m):	9310.16 m ²
LOT COVERAGE:	4.8%
SHORELINE:	168 m
CUMMULATIVE WIDTH	
SHORELINE STRUCTURE:	15 m
SHORELINE COVERAGE:	8.9%

SKETCH SHOWING
 PART OF LOT 8, CONCESSION 3 AND
 THE ORIGINAL SHORE ROAD ALLOWANCE
 IN FRONT THEREOF
 GEOGRAPHIC TOWNSHIP OF HUMPHREY
 NOW IN THE

TOWNSHIP OF SEGUIN
 DISTRICT OF PARRY SOUND
 SCALE 1:1000

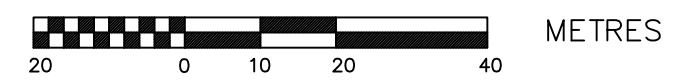

L.U. MAUGHAN COMPANY LIMITED
 ONTARIO LAND SURVEYORS
 5 McMURRAY STREET, PARRY SOUND ONTARIO
 P2A 1E6 (705)-746-5805 FAX 746-7276

PROJECT 14025	PLAN No. N/A	FIELD NOTES HUM - 892
------------------	-----------------	--------------------------