

2-HUM-2-44

PLAN & FIELD NOTES OF SURVEY  
OF  
**PART OF LOT 25**  
**CONCESSION II**  
**TOWNSHIP OF HUMPHRY**  
DISTRICT OF PARRY SOUND

Scale = 1" = 200'  
D. F. Boyer - O.L.S.  
1968

PLAN RD-282

I require this plan to be deposited under Part II of The Registry Act.

*D.F. Boyer*  
D.F. Boyer - O.L.S.

Received and deposited as plan RD. 282 date 4 APRIL 1968.

*J.D. Barnham*  
DEPUTY Registrar for the Registry Division of Parry Sound.

Distances are in feet and decimals.  
Bearings are astronomic and derived from the northerly limit of Lot 25, Con. 2, which has an assumed bearing of  $N70^{\circ}10'30''E$ .  
• S.S.I.D. denotes Iron Bar (1" x 1/2").  
• R.P. " " Rock Post with Cap  
• Fd. W.P. " " Found Wood Post.

SURVEYOR'S CERTIFICATE

I hereby certify that:  
(1) this plan and survey are correct and in accordance with The Survey Act and The Registry Act and the regulations made thereunder.  
(2) the survey was completed on the 22 day of January, 1968.

Jan. 23/68. *D.F. Boyer*  
Dated D.F. Boyer  
Ontario Land Surveyor

Fitzmaurice & Boyer  
Ontario Land Surveyors  
Bracebridge  
Ontario.

File 7959  
Plan - 2-HUM-2-44

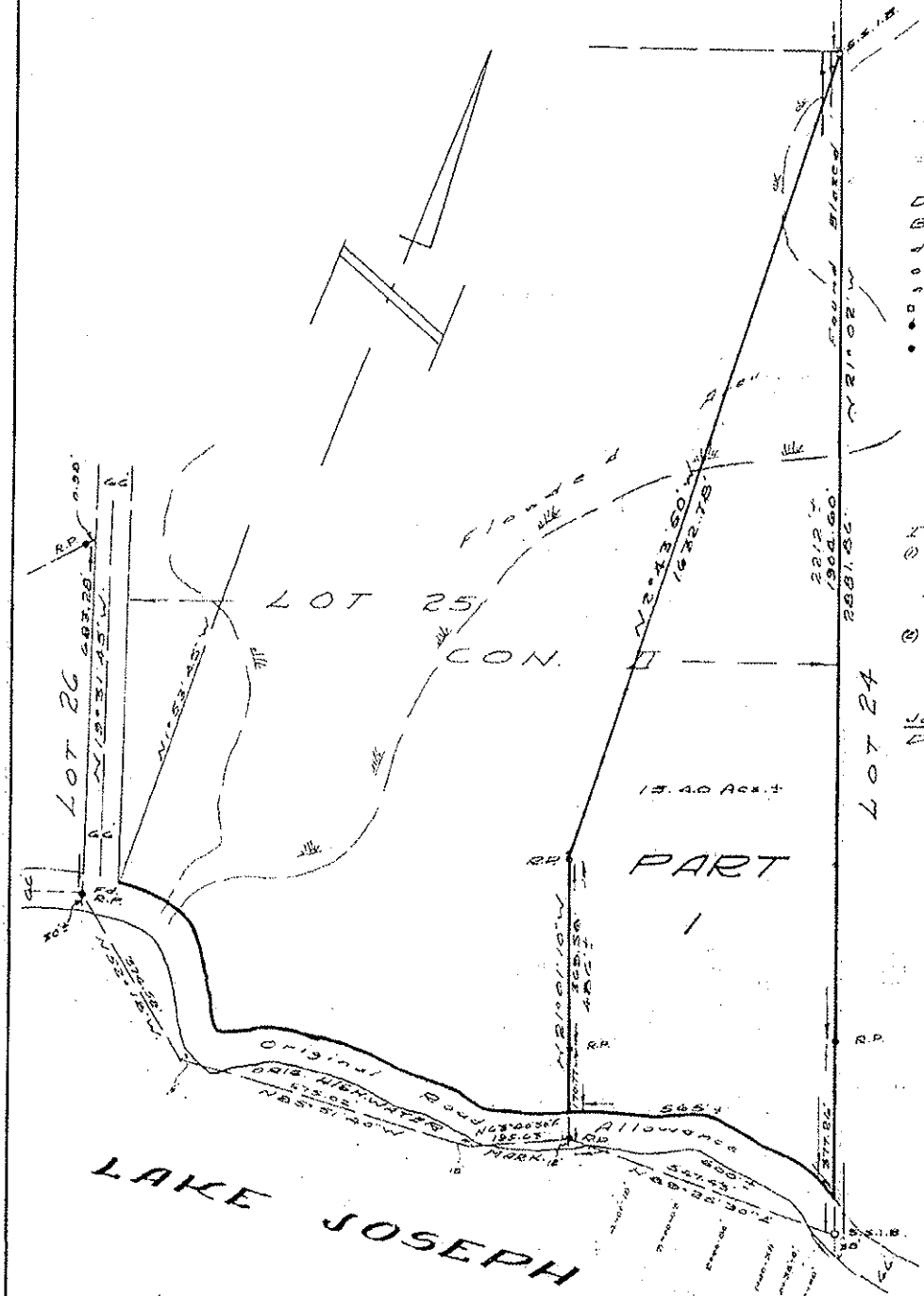





©Copyright. West Parry Sound Geography  
 Created by Public, 2013/Oct/12

# WPSGN Internal GIS Map



Map Disclaimer

The information shown here is compiled from numerous sources and may not be complete or accurate. West Parry Sound Geography Network is not responsible for any errors, omissions or deficiencies on this drawing. This is intended for the members of the West Parry Sound Geography Network for planning purposes.

PLAN & FIELD NOTES OF SURVEY  
OF  
**PART of LOT 25**  
**CONCESSION II**  
**TOWNSHIP of HUMPHRY**  
DISTRICT OF PARRY SOUND

Scale = 1" = 200'  
D. F. Boyer - O.L.S.  
1968

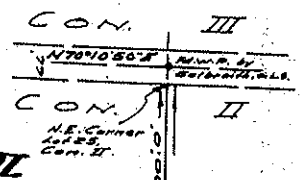

**PLAN**  
I require  
deposition  
of The R.  
*[Signature]*  
Received  
as plan A  
Date 4. Apr  
*[Signature]*  
DEPUTY REG.  
Registry  
Parry S.

Distances are in feet  
Bearings are astral  
derived from the n  
of Lot 25, Con. II, w.  
assumed bearing of  
S 33.13. denotes Iron  
& R.P. " " " " " " " " " "  
F. W.P. " " " " " " " " " "

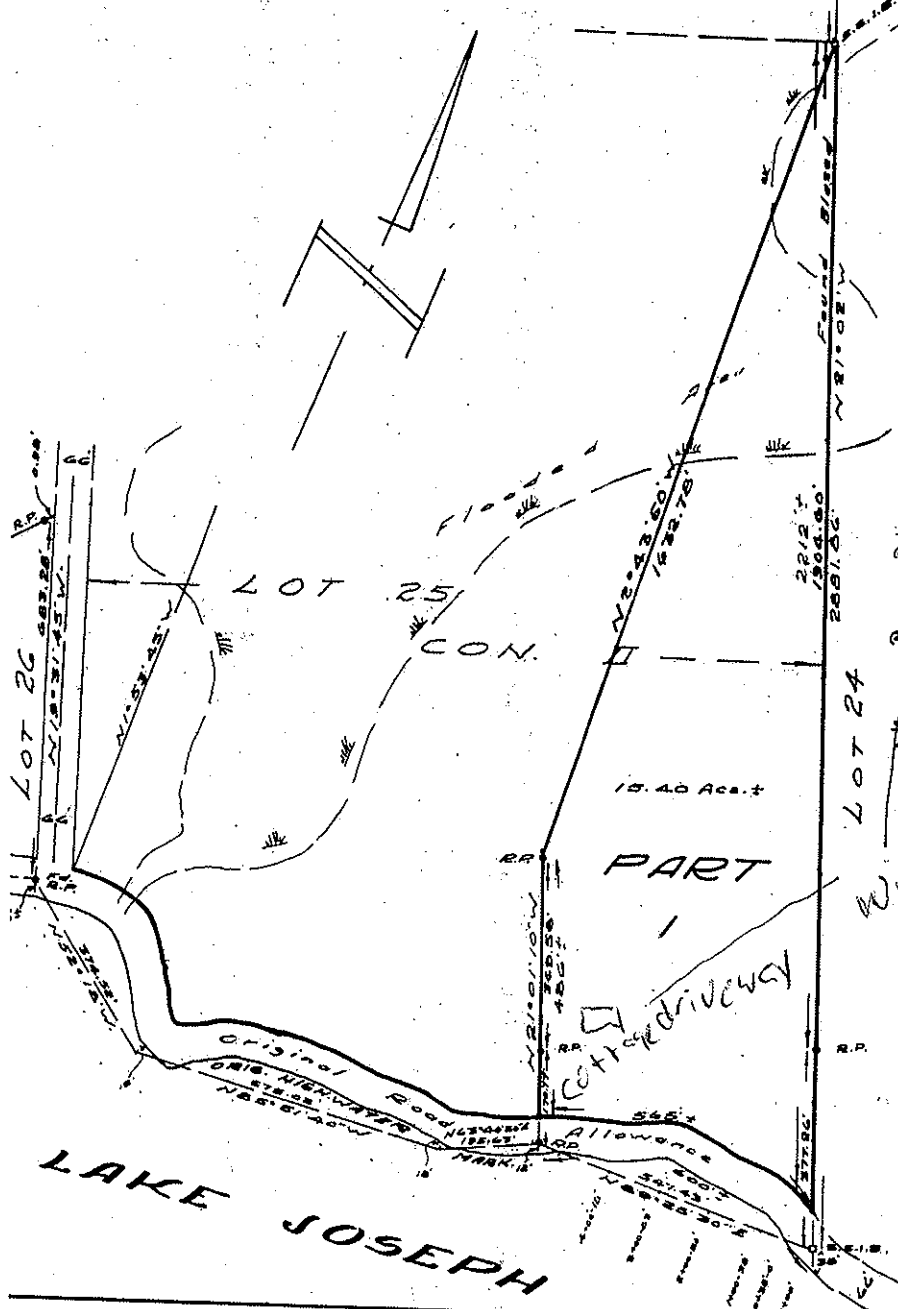

**SURVEYOR'S CERTIFICATE**  
I hereby certify the  
(1) This plan and survey  
and in accordance  
with the regulations in  
the regulations in  
(2) the survey was com-  
pleted on the 22 day of January,  
1968.  
Dated Jan 23/68 *[Signature]*  
D. F. Boyer  
Ontario.

File Maurice & Co  
Ontario Land &  
Bracebridge  
Ontario.  
File 7355  
Plan - 2-HUM-2



To see all the details that are visible on the screen, use the "Print" link next to the map.

