

METRIC

DISTANCES SHOWN ON THIS PLAN ARE IN METRES AND CAN BE CONVERTED TO FEET BY DIVIDING BY 0.3048

PLAN 42R - 18852

RECEIVED AND DEPOSITED
AUG 19 2009

Acting
Shirley Thompson - Asst. Dep.

LAND REGISTRAR FOR THE REGISTRY
DIVISION OF PARRY SOUND

I REQUIRE THIS PLAN TO BE DEPOSITED UNDER THE
REGISTRY ACT.
OCTOBER 10, 2008

R.C. Hawkins
R.C. HAWKINS O.L.S.

PART(S)	LOT	CON	INST
		PART OF THE ORIGINAL SHORE ROAD ALLOWANCE IN FRONT OF	
	8	2 & 3	
1 & 2		AND THE ORIGINAL SHORE ROAD ALLOWANCE IN FRONT OF THE ORIGINAL ROAD ALLOWANCE BETWEEN CONCESSIONS 2 & 3 IN FRONT OF LOT 8	

NOTE:
BEARINGS ARE ASTRONOMIC AND ARE REFERRED TO A TRAVERSE LINE AS SHOWN ON PLAN 42R-14316 HAVING A BEARING OF N 47° 31' 40" E.

THE LIMIT OF LAKE ROSSEAU AS SHOWN HEREON IS THE BEST AVAILABLE EVIDENCE OF THE ORIGINAL WATER MARK OR WATER'S EDGE EXISTING AT THE TIME OF THE ORIGINAL SURVEY OF THE TOWNSHIP OF HUMPHREY.

MTO BENCH MARK No. 2195 - ELEVATION 248.962 G.S.C.
ORIGINAL WATER MARK - ELEVATION 225.552 G.S.C. (MNR)
PRESENT WATER LEVEL - ELEVATION 226.011 G.S.C.

SHORE LINE RADIAL TRAVERSE BY E.D.M.

STATION	AZIMUTH	ORIGINAL	PRESENT	
A	302°16'	9.7		
	00°38'	13.1		
	19°51'	16.1		
	22°36'	19.0		
	29°40'	20.1		
	34°47'	20.1		
B	231°36'	30.7		
	256°12'	15.0		
	304°21'	13.2		
	348°48'	18.9		
	342°34'	28.5		
	229°43'		30.7	
	233°39'		20.9	
	233°06'		17.4	
	257°29'		12.3	
	304°44'		8.9	
	359°03'		19.3	
	350°33'		26.3	
	C	213°48'	12.7	
		253°48'	7.1	
315°35'		12.3		
329°58'		14.4		
194°10'			18.3	
187°44'			17.5	
187°44'			14.4	
212°37'			11.3	
309°14'			5.4	
308°35'			9.3	
333°41'		10.9		
D	206°04'	10.4		
	223°28'	7.7		
	262°51'	5.9		

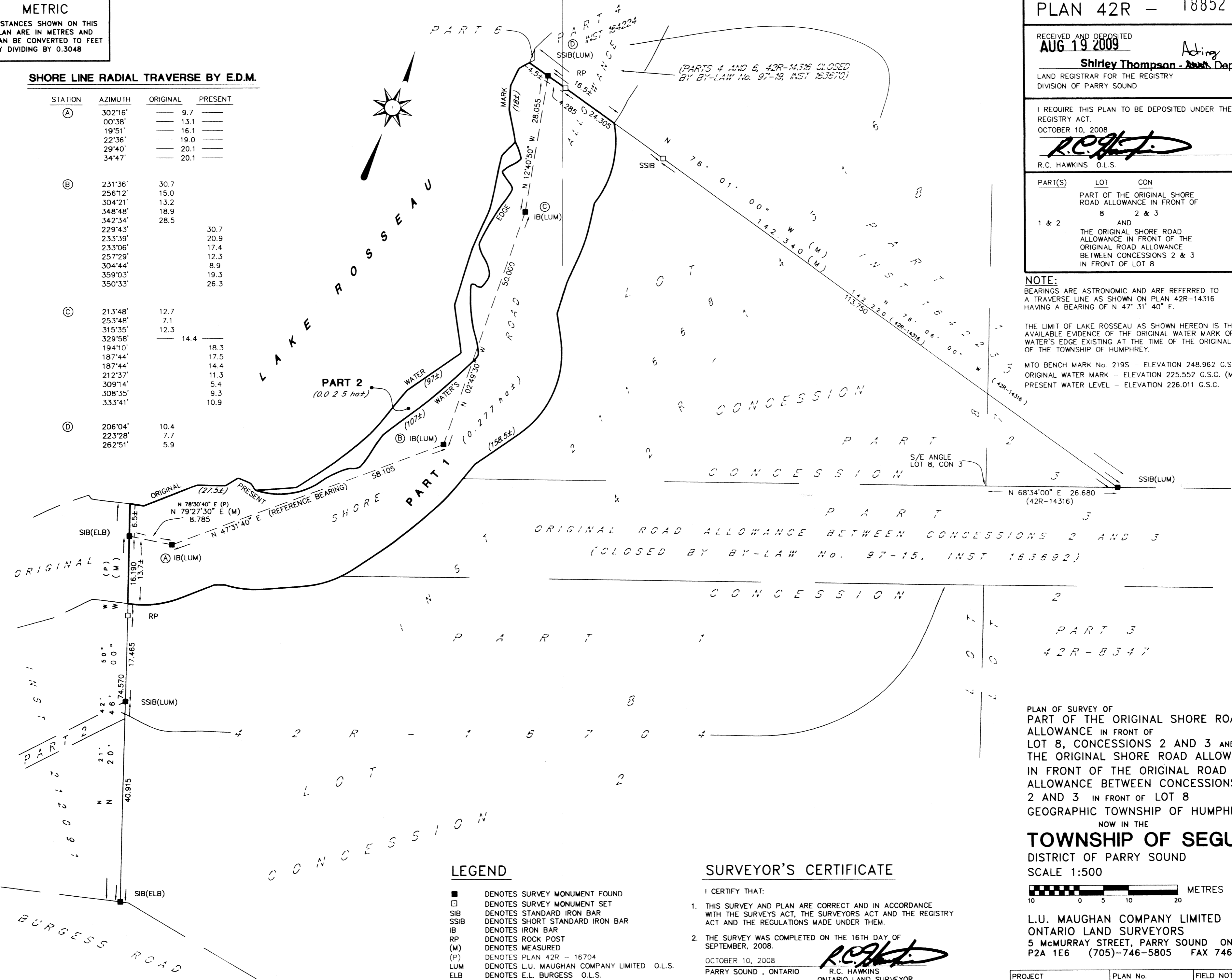

LEGEND

- DENOTES SURVEY MONUMENT FOUND
- DENOTES SURVEY MONUMENT SET
- SIB DENOTES STANDARD IRON BAR
- SSIB DENOTES SHORT STANDARD IRON BAR
- IB DENOTES IRON BAR
- RP DENOTES ROCK POST
- (M) DENOTES MEASURED
- (P) DENOTES PLAN 42R - 16704
- LUM DENOTES L.U. MAUGHAN COMPANY LIMITED O.L.S.
- ELB DENOTES E.L. BURGESS O.L.S.

SURVEYOR'S CERTIFICATE

I CERTIFY THAT:

- THIS SURVEY AND PLAN ARE CORRECT AND IN ACCORDANCE WITH THE SURVEYS ACT, THE SURVEYORS ACT AND THE REGISTRY ACT AND THE REGULATIONS MADE UNDER THEM.
- THE SURVEY WAS COMPLETED ON THE 16TH DAY OF SEPTEMBER, 2008.

OCTOBER 10, 2008
PARRY SOUND, ONTARIO

R.C. Hawkins
R.C. HAWKINS
ONTARIO LAND SURVEYOR

PLAN OF SURVEY OF
PART OF THE ORIGINAL SHORE ROAD ALLOWANCE IN FRONT OF LOT 8, CONCESSIONS 2 AND 3 AND THE ORIGINAL SHORE ROAD ALLOWANCE IN FRONT OF THE ORIGINAL ROAD ALLOWANCE BETWEEN CONCESSIONS 2 AND 3 IN FRONT OF LOT 8
GEOGRAPHIC TOWNSHIP OF HUMPHREY
NOW IN THE
TOWNSHIP OF SEGUIN
DISTRICT OF PARRY SOUND
SCALE 1:500

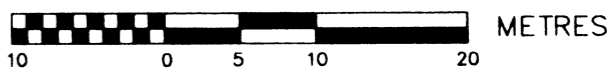

L.U. MAUGHAN COMPANY LIMITED
ONTARIO LAND SURVEYORS
5 McMURRAY STREET, PARRY SOUND ONTARIO
P2A 1E6 (705)-746-5805 FAX 746-7276

PROJECT 08267 (08267_REF.DWG)	PLAN No. HUM - 2892	FIELD NOTES HUM - 784
----------------------------------	------------------------	--------------------------