

I REQUIRE THIS PLAN TO BE DEPOSITED UNDER THE REGISTRY ACT.

DATE: JUNE 17, 1997

[Signature]
B.D. COOTE O.L.S.

PLAN 42R- 14406

RECEIVED AND DEPOSITED
DATE: SEP 02 1997

[Signature]
DEPUTY LAND REGISTRAR FOR THE REGISTRY DIVISION OF PARRY SOUND

SCHEDULE				
Part	Lot	Con	Inst	Area in Square Feet
1				7500'
2				3700'
3				1700'
4	Part of the Original Shore Road Allowance in front of Lot 8, Concession 4			1900'
5				7200'
6				3100'
7				6200'
8				4600'
9				4800'
10				26700'
11	Part of the Original Shore Road Allowance in front of Lots 7 & 8, Concession 4			6600'
12				6000'
13				6900'
14				4400'
15	Part of the Original Shore Road Allowance in front of Lot 7, Concession 4			100'
16				66500'
17				3800'
18				2000'

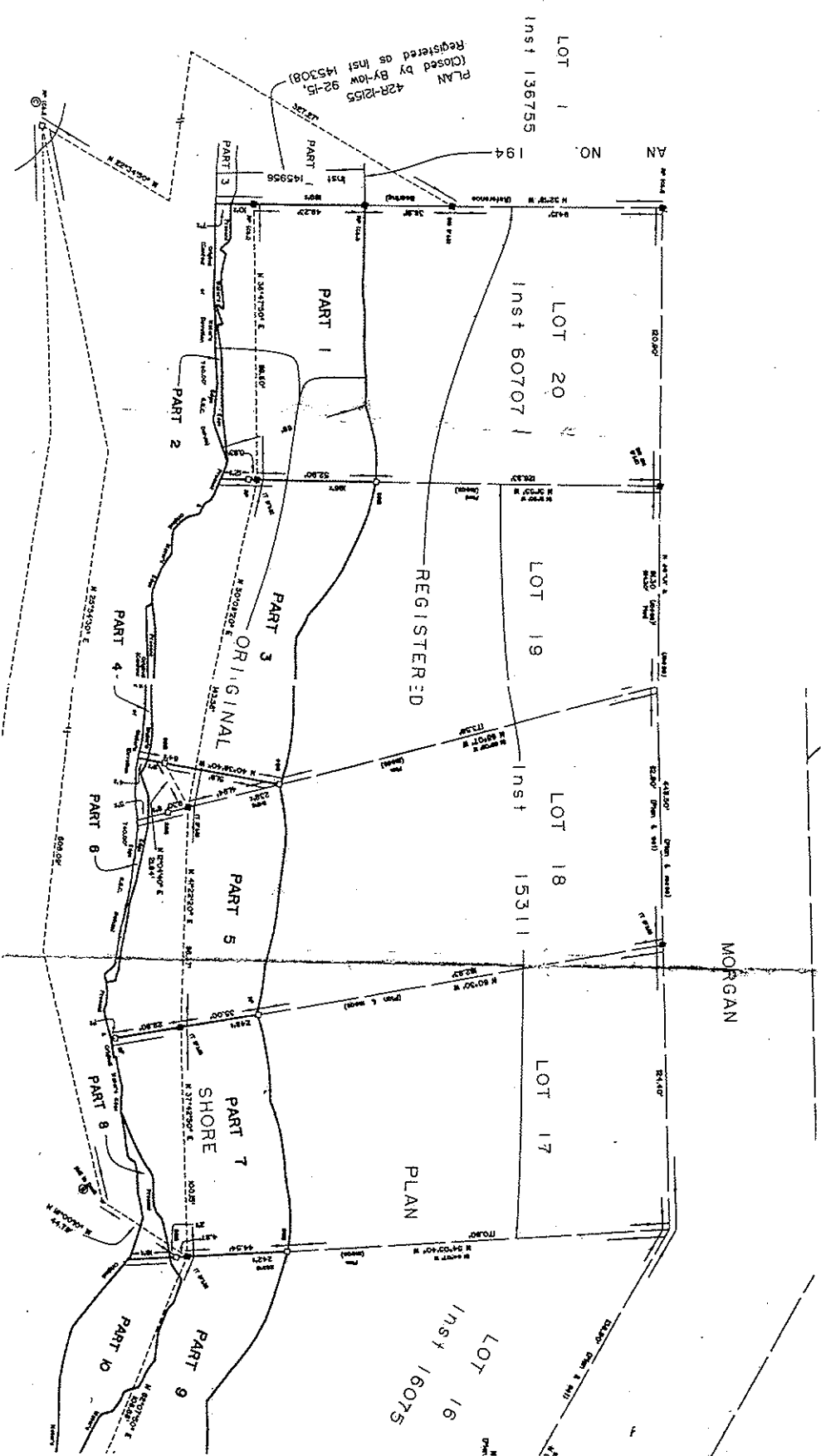

PLAN OF SURVEY OF PART OF THE ORIGINAL SHORE ROAD ALLOWANCE IN FRONT OF LOTS 7 & 8, CONCESSION 4 TOWNSHIP OF HUMPHREY DISTRICT OF PARRY SOUND

COOTE, HILEY, JEMMETT LIMITED

SCALE 1" = 30'



DISTANCES SHOWN ON THIS PLAN ARE IN FEET AND CAN BE CONVERTED TO METRES BY MULTIPLYING BY 0.3048.

LEGEND

- BEARINGS ARE ASTROMOMIC AND ARE REFERRED TO THE SOUTHWESTERLY LIMIT OF LOT 20 AS SHOWN ON REGISTERED PLAN NO. BE HAVING A BEARING OF N 52°46' W.
- MONUMENT PLANTED
 - MONUMENT FOUND
 - S.I.B. STANDARD IRON BAR
 - SS.I.B. SHORT STANDARD IRON BAR
 - R.P. ROCK POST
 - R.P.L. ROCK PLUG
 - I.T. IRON TUBE
 - T&T. H.W. FITZMAURICE O.L.S.
 - C.H. COOTE, HILEY, JEMMETT LIMITED
 - F&B. FITZMAURICE & BOYER O.L.S.
 - G.S.C. GEODETIC SURVEY OF CANADA
 - PLAN. REGISTERED PLAN NO. 191

SURVEYOR'S CERTIFICATE

I CERTIFY THAT:

- THIS SURVEY AND PLAN ARE CORRECT AND IN ACCORDANCE WITH THE SURVEYS ACT, THE SURVEYORS ACT AND THE REGISTRY ACT AND THE REGULATIONS MADE UNDER THEM;
- THE SURVEY WAS COMPLETED ON THE 5th DAY OF JUNE, 1997.

JUNE 17, 1997
BRACEBRIDGE, ONTARIO

[Signature]
B.D. COOTE
ONTARIO LAND SURVEYOR

COOTE, HILEY, JEMMETT LIMITED
ONTARIO LAND SURVEYORS
CANADA LAND SURVEYORS

6 Dominion St. North
Bracebridge Ontario
P1L 2A8

Phone 1 (705) 645-4611
(800) 494-1443
(705) 645-1845

Drawn by: B.F.H. File #: 14278 / Plan #